

Welcome to
Dr. Donsbach's
"Quality Care With Kindness"

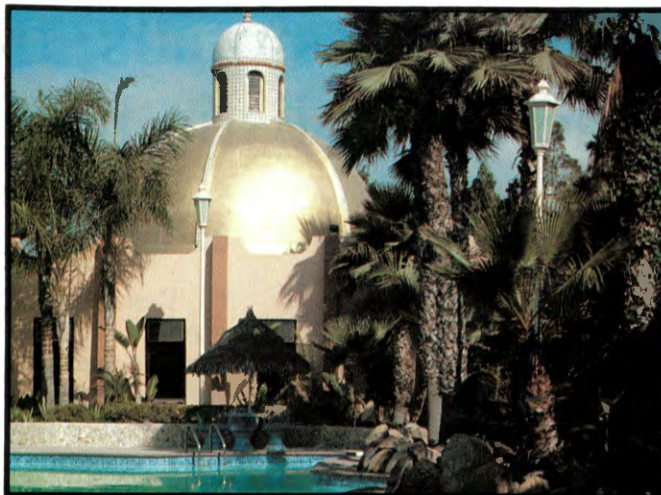

Specializing in the treatment of

**Cancer, Candidiasis
Multiple Sclerosis**



[illegible]



See reverse side for information
on Agua Caliente Spa & Resort



Dr. Kurt Donsbach and wife Diana, welcome you to a new experience in healthcare. Attentive and caring physicians, chiropractors, naturopaths, dentists, nurses, therapists, masseurs, and masseuses await each guest.

Hospital Santa Monica

Hospital Santa Monica is a full care facility specializing in the treatment of chronic, degenerative diseases including cancer and multiple sclerosis. Other seriously ill patients are also treated here.

The hospital offers the most comprehensive therapies found anywhere for the treatment of cancer including conventional micro-dose chemotherapy and micro-dose radiation with corresponding wholistic therapies that neutralize side effects.

(Continued Inside)



Agua Caliente Spa & Resort

Agua Caliente is a historic, mineral hot springs, spa resort, with specially trained staff and medical supervision to assist guests in recovering from candidiasis, EBV, arthritis, managing stress, achieving weight reduction and realizing the immediate results of rejuvenation programs.

Saunas, jacuzzi and mineral baths, together with the destressing chamber, massages, gym, physiotherapy and nutritious cuisine, create an environment for wholistic healing.

Dr. Donsbach's
Hospital Santa Monica
 and
Agua Caliente Spa & Resort
 Corporate Office
 424 Calle Primera #102
 San Ysidro, Ca 92073
 (619) 428-1146

HOSPITAL SANTA MONICA

Rosarito Beach, Mexico



The Right Alternative

For Those Who Have Been Told,

“You have an incurable disease.”

**Toll Free
(800) 359-6547**

**U.S.A.
(619) 428-1147**

**FAX
(619) 482-0938**

HEALTH CARE CHOICES

Hospital Santa Monica centers around the idealistic concept of the freedom of choice in the matters of health care. Here at Hospital Santa Monica, we sincerely believe your body is your most sacred possession and recognize it as such. This means you, as the patient, will have the right to choose or refuse a therapy.

Philosophy. Our philosophy is wholistic and encompasses a broad spectrum of approaches to illnesses. Also, our treatments have no adverse affects on the patient. Unlike traditional medicine, we do not administer poisonous drugs (such as chemotherapy) in hopes that the cancer dies before the patient. It is our belief that traditional medicine has devoted far too much interest in alleviating symptoms rather than eradicating the cause. Our goal is to relieve symptoms with non-toxic, non-painful therapies, attempting to enhance immune functions, thereby using the bodies' innate mechanisms to cure itself.



What is Different About Hospital Santa Monica? Hospital Santa Monica offers a unique concept in alternative care medicine. Our team of physicians, chemists, and researchers are constantly in search of new and better ways to treat disease. We continually investigate and study new literature, scrutinizing new therapies that may have a positive healing effect for the benefit of our patients. The exciting thing about these new treatments is that we can respond quickly with these newfound therapies. We do not have to wait for the FDA's or the medical communities' approval before adding these therapies into our treatment protocol.

For example, several anti-oxidants have been proven to be effective in the treatment of cancer. Information about these alternative treatments are published in several reputable journals, yet none of these anti-oxidants are standard treatment protocol in any hospital or cancer treatment center in the United States. These alternative therapies are available at Hospital Santa Monica.

Our innovative therapies, sound research, and patient response is what makes Hospital Santa Monica a world leader in alternative care therapy.

Modern Facilities. Hospital Santa Monica is a modern hospital with full diagnostic capabilities, including comprehensive laboratory services, X-ray, diagnostic ultrasound, emergency room and surgery services, a state-of-the-art physiotherapy department, including hydrotherapy, and a marvelous kitchen. The Baja Health Department classifies Hospital Santa Monica as one of the premier hospitals in the area.

Hospital Santa Monica is a 60 bed facility with bright and cheery rooms with views of the ocean. an extensive water purification system has been installed for your protection. All patients are encouraged to take their meals in the dining room for the psychological effect of talking with others who have similar problems. Many patients have developed life-long friendships through their association at Hospital Santa Monica.

Other hospital amenities include a lap pool, library/game room, televisions in every room, extensive video library, and a chapel.

The weather in Rosarito Beach, Mexico, is such that one can stroll on the beach in total comfort,

practically every day of the year. A warm and inviting atmosphere is waiting to welcome you.

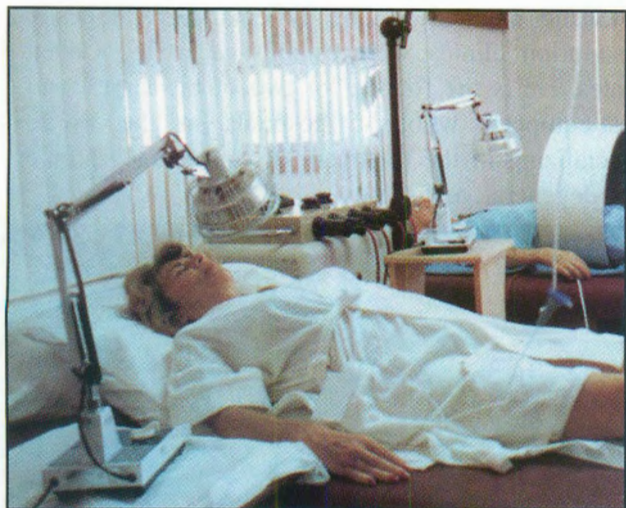

Therapies Available. The wholistic protocols used in therapy were developed by Dr. Kurt W. Donsbach, pioneer in the wholistic approach to health. With experience exceeding thirty-nine years, his knowledge has produced a most successful, aggressive, and yet natural approach to treating cancer. This unique approach incorporates the following intensive therapies, plus adjuncts:

1. Microwave Hyperthermia has been well researched and has been proven to weaken cancer cells without harming normal cells. It has been used in conjunction with radiation and/or chemotherapy in several U.S. hospitals and research centers with a patient survival rate of two times as great as when it is not used. At Hospital Santa Monica, we have been using hyperthermia as an independent therapy with similar success.

2. Once the cancer cell is weakened by the microwave energy, specific natural substances which act in a similar manner as chemotherapy are used to further weaken the cancer cell. One reduces its food supply, another reduces its ability to produce new blood vessels, and another prevents the cancer cells from dividing. Still others stimulate various parts of the immune system to attack the cancer cell.

3. Prostaglandins are substances produced by the addition of oxygen to unsaturated fatty acids. Prostaglandins act as hormone like substances, often stimulating the growth of cancer cells. The therapy method includes the use of a powerful anti-prostaglandin which inhibits the production of

prostaglandins and, in turn, inhibits the growth of the cancer cell.

Other beneficial therapies may include: hydrogen peroxide • clodronate • hydrazine sulfate • shark/bovine cartilage • tributyrate • ozone • thymus extract • immune modulation • DMSO • cesium chloride • biomagnetics • ion extractor therapy • interferon • carbatine • oncotox • pycnogenol • flutamide • colloidal silver.

Staff. We could go on about our wonderful facilities, ocean views, and terrific weather, but what really makes Hospital Santa Monica the success that it is, are its employees.

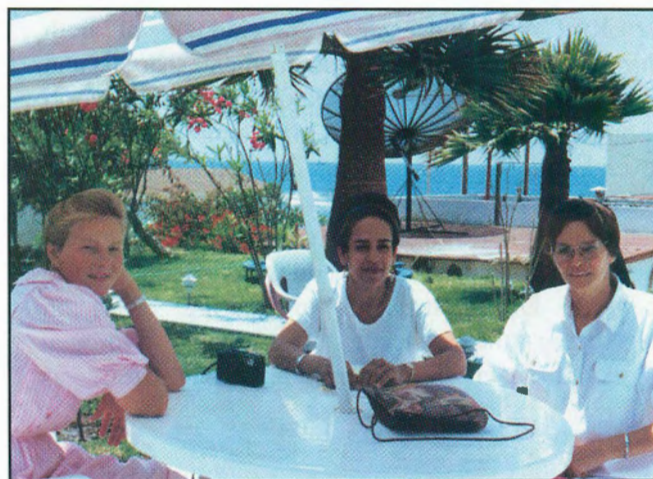

The administrative staff will ensure that your every need is met. The hospital staff doctors are fluent in English and Spanish, and are very responsive to the wants and needs of the patient. Our nursing staff and Physical Therapy personnel are talented, top-notch people who administer therapy with a smile.

You will be interested to know that the most requested book from the hospital is our cook book and we happily admit that our food is nothing short of terrific, prepared with love by our local chef and the dedicated kitchen staff.

We are positive that you will come to admire and envy our staff's easygoing, friendly demeanor during your stay at Hospital Santa Monica.

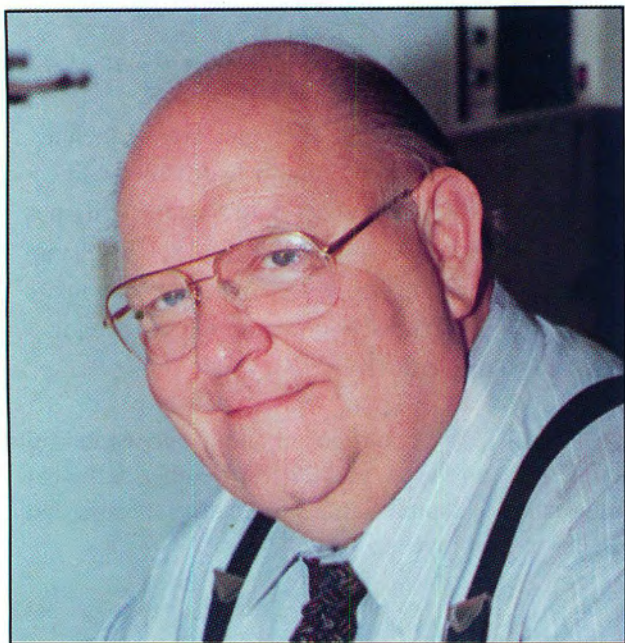

Dr. Kurt W. Donsbach is a graduate of both chiropractic and naturopathic medical schools and has a Ph.D. in nutrition. His knowledge in the world of nutritional sciences led to his being a leader of several national organizations devoted to health and nutrition. He has published over fifty books on nutrition and health and is considered to be one of the foremost nutritional educators in the world today. Dr. Donsbach's pioneering effort in developing the concept of utilizing hydrogen peroxide, magnesium peroxides, and ozone as

concentrated sources of oxygen, has led to his recognition throughout the world. Dr. Donsbach expanded his public service from education to wholistic medical healing systems. Several health restoration clinics were established in the United States. He is the founder of two of the largest and best-equipped wholistic hospitals in the world, specializing in the treatment of cancer and chronic and degenerative diseases.



Scheduling Treatment. Please contact our admissions and information office at (800) 359-6547 or (619) 428-1147 to discuss hospital admissions procedures. We provide transportation from San Diego Airport, and other points of arrival in San Diego to Hospital Santa Monica.

Hospital Santa Monica
870 Canarios Court
Chula Vista, CA 91910
(800) 359-6547
(619) 428-1147

HOSPITAL SANTA MONICA MAKING AN APPOINTMENT

AND OTHER IMPORTANT
INFORMATION

PATIENT RESERVATIONS AND INFORMATION

1-800-359-6547

1-619-428-1146

1-619-482-0938 (Fax)

MAKING AN APPOINTMENT

Please make your reservation a week to ten days in advance of the time you would like to come to the hospital. Admission days are Monday through Thursday, from 8:00 A.M. til 4:00 P.M.

Our coordinators will arrange transportation for you from the San Diego Airport or other San Diego points of arrival. Please provide them with your date and arrival time, airline name and flight number. A driver will meet you at the Traveler's Aid desk. If you are arriving by other means, the coordinator will tell you specifically, where the driver will meet you.

Patients arriving after 5:00 P.M. must make arrangements to stay in San Diego, and a driver will be scheduled to pick you up the following morning. There is a \$50 charge for anyone requiring transportation after 5:00 P.M. There is a \$50 charge for transportation of any guests arriving at any time, other than with the patient.

If you arrive in the evening and require a motel room, you may want to use the Best Western Posada (800-231-8111). Hospital Santa Monica has established a corporate account which may be used by patients and guests to obtain a discounted room rate. A courtesy van is available for transportation from the airport to the motel. Please call (619)428-1147 in the morning to arrange and early pickup.

If you wish to drive to the hospital, please call and we will assist you with directions and give you information about Mexican insurance for your car.

WHAT TO BRING

1. Days are warm and nights can be cool. The average temperature over a 24-hour period is 60 degrees F., so bring comfortable clothing with emphasis on walking shoes, a robe, swimsuit, pajamas, etc. Most patients are not bedridden so bring clothing changes. Laundry services are available at a small fee.

2. Please bring personal items such as toothbrush, toothpaste, comb, brush, toilet articles, etc.

3. If you are a foreign citizen (other than U.S. or Canada), you must bring your passport. It is a good idea for U.S. and Canadian citizens to bring photo identification, such as a driver's license.

4. If medical records are easily available, please request and bring them.

5. You may wish to bring a tape player and cassette tapes for recording the doctors' lectures.

RETURN FLIGHT

The average length of treatment is 21 days, but can vary according to the individual and the doctors' advice. Make a return reservation for the 23rd day from the date of your arrival (use the arrival day as day one). If there is a need to stay longer, the hospital will assist you in rescheduling your flight. When making arrangements for your return flight, please try to depart after 10:00 A.M., if possible.

THREE-WEEK CANCER PROGRAM

HOSPITAL SANTA MONICA

At Hospital Santa Monica three weeks of intensive therapy is the recommended hospital stay for our cancer patients. The most complete results are achieved if the patient can stay for this period. Most cancer patients do not turn to wholistic therapy until surgery, chemotherapy and radiation have failed and the damages of these therapies must be reversed as well as controlling the cancer process itself. The three-week program is the recommended and most complete program.

In the last year Hospital Santa Monica has acquired the **exclusive use of new therapeutic approaches to cancer containment and immune enhancement**. These exclusivities allow the patient to receive further highly-beneficial therapies not discussed in our literature. The combination of our treatments, protocols, philosophies, education, etc., along with our Comprehensive Home Treatment Program enables more patients to overcome their illnesses in a wholistic way.

The schedule for the three-week program follows:

1. You fly or drive to San Diego and arrive Monday through Thursday and are transported to Hospital Santa Monica.
2. Your examinations, blood tests and treatments begin on the following day.
3. You begin the complete treatment program for the remainder of the three weeks.
4. Prior to exiting, your lab tests will be repeated for comparison.
5. Upon exit, you will be taken to the airport (train or bus station) for your return home.

Living and Meal Accommodations: Patients stay in comfortable rooms on the premises. There are two beds in every room; this permits a family member or loved one to stay with the patient. A friendly kitchen staff prepares three nutritious and organically-healthy (and unbelievably wonderful-tasting!) buffet meals daily at no charge; there is a \$50 per day room and board charge for the guest.

Deposit Schedule:

| | |
|-----------------|---------------------|
| Three Weeks | \$14,900.00 |
| Additional Days | \$ 400.00 (per day) |

Home Program: (Approx. costs)

| | |
|---------------------|------------|
| First Month | \$1,250.00 |
| Second Month | \$1,025.00 |
| Third Month | \$ 675.00 |
| Fourth Month Onward | \$ 550.00 |

Please note: Prostate or prostate/bone cancer can be an additional \$1,500 because of the extraordinarily remarkable (but expensive) medicines used.

Information Telephone Number
1-800-359-6547

**HOSPITAL SANTA MONICA
DEPOSIT SCHEDULE**

CANCER

| | |
|--|-----------------|
| Three-week program (21 days) | \$14,900 |
| Ten Days (Repeat Patients only) | \$ 3,500 |

All first-time, three-week patients receive the following items as part of their therapy program: Ozone Generator, Air Filter, Counter-top Water Filter, Shower Filter and Magnetic Mattress Pad.

MULTIPLE SCLEROSIS

| | |
|-------------------------------------|-----------------|
| Three-week program (21 days) | \$ 9,900 |
|-------------------------------------|-----------------|

All first-time patients receive the following items as part of their therapy program: Magnetic Mattress Pad, Counter-top Water Filter and Shower Filter.

ARTHRITIS, CARDIOVASCULAR, CANDIDIASIS

| | |
|-------------------------------------|-----------------|
| Three-week program (21 days) | \$ 8,400 |
|-------------------------------------|-----------------|

All first-time patients receive the following items as part of their therapy program: Ozone Generator, Counter-top Water Filter and a Shower Filter.

**DETOXIFICATION
(Allergies, Detoxification)**

| | |
|-----------------|-----------------|
| Ten Days | \$ 2,900 |
|-----------------|-----------------|

All first-time patients receive the following items as part of their therapy program: Counter-top Water Filter and a Shower Filter.

Each of the above programs include hospital stay and all tests and therapies. Guests are invited to stay in the patient's room at a charge of \$50 per day. Fees for services described herein are subject to change.

**Information Telephone Number
1-800-359-6547**

RECEIVING MAIL & PHONE CALLS

Although telephone service is not as good as in the United States, it certainly is acceptable. American relatives and friends can call you at this number: 011-526-631-3333 or 3334. Since you will be in therapy most of the day, it is usually wise to have them call you after 6:00 P.M., Pacific Time. You will be able to make long distance calls from your room using your international calling card or any major credit card.

Mail should be sent to you in care of our office in Chula Vista, California. Our driver delivers mail to the hospital daily, except Sunday.

Hospital Santa Monica
880 Canarios Court, Suite 210
Chula Vista, CA 91910

If you expect to receive flowers or plants, you should be aware that potted plants are not allowed to cross the border in either direction. It is best if your family or friends send cut floral arrangements. These should be delivered to the Chula Vista office Monday through Thursday to ensure timely delivery to the hospital in Mexico.

ADDITIONAL MONEY NEEDS

Since some of the medicines necessary for your continuing maintenance program are not available in the United States, we advise patients to take a three month supply with them when they leave. Since the cost of such medicines can vary from \$500 to \$600 per month, we suggest you bring traveler's checks to cover such costs. (Please note: If you have prostate and/or bone cancer, the expenses are about 20% more.)

There is a regular bus to Rosarito Beach, which many patients and companions use to go shopping. You may wish to budget a few dollars for such shopping.

COMMON QUESTIONS

Q: Is there a language barrier, can the staff speak English?

A: All the professionals speak fluent English. Of the over 60 staff members, some of the cleaning and maintenance personnel do not speak English well, but do understand it. Remember, you are talking about a border town that relies for its existence on Americans - most children learn English in school and adults pick up the language quickly.

Q: What is the length of stay - are there shorter, outpatient programs?

A: The normal length of stay is 21 days, but this could vary, depending on the condition

and its progress. We do have shorter programs for non-critical diseases, for rejuvenation and detoxification.

Q: Is it safe in Mexico? Do I need a passport or visa? Mexican money?**A:** Mexico is safer from a physical stand point than most areas of the U.S. Although you do not need a passport or visa, some people choose to carry one simply because they are in a foreign country. A driver's license or other photo identification is acceptable. There is no need to convert your dollars into pesos, since the border towns accept either currency.

Q: Does Hospital Santa Monica treat HIV-positive patients?

A: We do not treat AIDS patients. It is our opinion that such treatment should be offered in an isolated environment for the benefit of both the HIV patient and our patients who may be immunocompromised.

Q: If we drive down, what about insurance? Is it safe driving, how are the roads?

A: Most American insurances do not cover you in Mexico so you must buy Mexican auto insurance before crossing the border for the number of days you plan to drive. The roads to Rosarito are all excellent. We will provide you with a map.

Q: If a patient dies in Mexico, is there a problem getting the body back to the States?

A: Absolutely not. We have utilized the same mortuary for several years. They will have a death certificate issued and deliver the body to the mortuary of your choice at the border.

Q: What kind of doctors will I be seeing?

A: The medical staff is comprised of licensed medical doctors trained to provide wholistic therapies.

Q: Can we go to the beach, is it safe to swim in the water?

A: Patients are encouraged to walk on the private beach in front of the hospital. Although the water is safe and clean, it may be too cold for some.

Q: Do I need to bring any medication I am taking with me?

A: Yes. We recommend you bring a three-week supply of any prescription medications with you. Usually we will be able to achieve pain-free status in a few days, for those on pain medications. In the meantime, we will attempt to reduce any non-essential medications.

Q: Do you guarantee a cure? What is your cure rate?

A: We offer no guarantees, but have a 50% remission/recovery rate for survival over 5 years. This rate is based on the majority of our patients having tried all types of conventional therapy. We usually recommend patients return to the hospital for a 10 day reevaluation after 3, 6 or 9 months, depending upon the severity of their condition.

Reservations & Information

1-800-359-6547

1-619-428-1147

1-619-482-0938 (Fax)